Echoes of Erin broadcasting on WEDO 810AM, and FM 93.3 @ 12:30pm and @ 10:30pm And a rebroadcast on www.kdwradio.com, on Wednesday @ 1:30pm, Click on LISTEN LIVE

Diane V. Byrnes
78 Grant Avenue
Pittsburgh PA 15223
412.781.6368
Email: diane.byrnes@verizon.net

DATELINE IRISH
Sunday, June 17, 2018
Program # 1578

Each Wednesday, Echoes of Erin is re-broadcast on **www.kdwradio.com** from 1:30 p.m. to 3:00 p.m. After you click on the link, click on **Listen Live.**

Websites to checkout: Both of these Irish Pubs have been regular advertisers on Echoes of Erin, please support them whenever you can**.**

Riley's Pour House – www.rileyspourhouse.com
Mullaney's Harp & Fiddle – www.harpandfiddle.com

These activities are happening on Saturday, June 16

Saturday, June 16

- Riley's Pour House, 215 East Main St. Carnegie, 412-279-0770 features a Full Irish Breakfast from 8am followed by Live Music @ 8pm.

- **Bloomsday** is a commemoration and celebration of the life of Irish writer James Joyce during which the events of his novel Ulysses (which is set on 16 June 1904) are relived. The readings take place at **the Irish Room at the University of Pittsburgh beginning at 11am until 3pm**. Readers are invited; bring the book "Ulysses". Information 412-758-5446.

- **AOH St. Patrick Division 4 and the LAOH St. Bridget Division 4** out of the North Hills invite you to a day of fun with an **Irish Picnic at the Croatian Center** on Schitizen Park Road in Ross Twp. This is a FREE event, open to all. Bring your own coolers w/ beverages and picnic basket w/ food. There will be entertainment with Ceili dancing plus more, and entertainment for the kids. Phone numbers will also be available to call for food delivery (this is in case you do not have a picnic basket and are hungry). Gate opens at Noon until 8pm. Music with Ballad Singer Mike Gallagher and his son Johnny Gallagher; there also will be Tim Stewart, and any of you musicians who would like to sing a couple of songs or play a few tunes, are very welcome. **Information Pat O'Brien 412.439.8454**.

- Mullaney's Harp & Fiddle**,** 24th Street & Penn Ave., 412-642-6622 features **Live Music w/ Mark Guiser @ 9pm.**

Sunday, June 17

Davy Kettyles

- **Echoes of Erin on WEDO 810AM and FM 93.3 @ 12:30pm and 10:30pm.** The Ireland Report from Dublin with Davy Kettyles **sponsored by Ancient Order of Hibernians Division 4, North Hills, Rick Duffy, President,** and a rebroadcast **@ 1:30pm** each Wednesday at **www.kdwradio.com**, click on Listen Live. **Top of the Hour Moment Sponsored by Echoes of Erin.**

Tuesday, June 19

- Mullaney's Harp & Fiddle**,** 24th Street & Penn Ave., 412-642-6622 features **Ceili Dancing from 7pm.**

- Riley's Pour House, 215 East Main St. Carnegie, 412-279-0770 features **Jazzy Happy Hour** @ 5:30pm followed by "**Riley's Piano Night @ 8pm.**

Wednesday, June 20

- Riley's Pour House, 215 East Main St. Carnegie, 412-279-0770 features **Jazzy Happy Hour @ 5:30pm followed by "Open Mic Night" @ 8pm.**

- Mullaney's Harp & Fiddle**,** 24th Street & Penn Ave., 412-642-6622 features **Be Bold w/ Guinness & Wings and Music w/ Live Music/ Mike Filosemi @ 7pm.**

Thursday, June 21

- Riley's Pour House, 215 East Main St. Carnegie, 412-279-0770 features **Jazzy Happy Hour** @ 5:30pm followed by Live Music @ 8pm.

Friday, June 22

- Riley's Pour House, 215 East Main St. Carnegie, 412-279-0770 features **Happy Hour @ 5:30pm w/ Tommy B! Followed by More Live Music @ 8pm.**

- Mullaney's Harp & Fiddle**,** 24th Street & Penn Ave., 412-642-6622 features Happy Hour @ 5pm **w/ AE Hanick & Jordon McLaughlin @ 5:30pm followed by Live Music @ 9pm.**

Saturday, June 23

- Riley's Pour House, 215 East Main St. Carnegie, 412-279-0770 features a Full Irish Breakfast from 8am followed by Live Music @ 8pm.

- Mullaney's Harp & Fiddle**,** 24th Street & Penn Ave., 412-642-6622 features **Live Music w/ Paddy Folan & Jimmy Lamb @ 9pm.**

Sunday, June 24

Mairtin O'Muilleoir

- **Echoes of Erin on WEDO 810AM and FM 93.3 @ 12:30pm and 10:30pm.** The Ireland Report from **Belfast with Mairtin O'Muilleoir, www.newbelfast.com** and rebroadcast **@ 1:30pm** each Wednesday at **www.kdwradio.com**, click on Listen Live. Sponsored **by Ancient Order of Hibernians Division 4, North Hills, Rick Duffy, President. Top of the Hour Moment is Open for Sponsorship. Guest in the studio is Susan Borowski, musician on fiddle and mandolin and Entertainment Director for the Highland Games** taking place September 22 & 23, 2018. Susan is in to tell us about the fundraising dinner that takes place on Saturday, July 28 at the Sokol Club. See below.

Tuesday, June 26

- Mullaney's Harp & Fiddle**,** 24th Street & Penn Ave., 412-642-6622 features **Ceili Dancing from 7pm.**

- Riley's Pour House, 215 East Main St. Carnegie, 412-279-0770 features Jazzy Happy Hour @ 5:30pm followed by "**Riley's Piano Night @ 8pm.**

Wednesday, June 27

- Riley's Pour House, 215 East Main St. Carnegie, 412-279-0770 features **Jazzy Happy Hour @ 5:30pm followed by "Open Mic Night" @ 8pm.**

- Mullaney's Harp & Fiddle**,** 24th Street & Penn Ave., 412-642-6622 features **Be Bold w/ Guinness & Wings and Music w/ Live Music/ Andrew Bicsey @ 7pm.**

Thursday, June 28

- Riley's Pour House, 215 East Main St. Carnegie, 412-279-0770 features Jazzy Happy Hour @ 5:30pm followed by Live Music @ 8pm.

- Mullaney's Harp & Fiddle**,** 24th Street & Penn Ave., 412-642-6622 features **Irish Music Jam Session @ 7pm.**

Friday, June 29

- Riley's Pour House, 215 East Main St. Carnegie, 412-279-0770 features a Happy Hour @ 5:30pm w/ Tommy B! Followed by More Live Music @ 8pm.

- Mullaney's Harp & Fiddle**,** 24th Street & Penn Ave., 412-642-6622 features Happy Hour @ 5pm w/ **Brian & Andy @ 5:30pm followed by Terry Griffith @ 9pm**.

Saturday, June 30

- Riley's Pour House, 215 East Main St. Carnegie, 412-279-0770 features a Full Irish Breakfast from 8am followed by Live Music @ 8pm.

- Mullaney's Harp & Fiddle**,** 24th Street & Penn Ave., 412-642-6622 features **Live Irish Music @ 9pm.**

Sunday, July 1

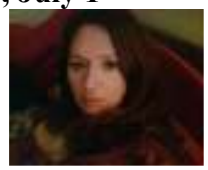

Patricia Sharkey

- **Echoes of Erin on WEDO 810AM and FM 93.3 @ 12:30pm and rebroadcast @ 10:30pm.** The Ireland Report from **Donegal with Patricia Sharkey** and rebroadcast **@ 1:30pm** each Wednesday at

www.kdwradio.com, click on Listen Live. **Sponsored by LAOH St. Bridgid Division 4, North Hills, Colleen Rumble, President.** The Top of the Hour Moment is **sponsored by Dorothy Flaherty Weldon**, Past National President, LAOH Inc., Past Pennsylvania State President, LAOH, Inc. and President Mary Ellen O'Neill, Div. #4, Washington County.

Sunday, July 8

Brian Nolan

- **Echoes of Erin on WEDO 810AM and FM 93.3 @ 12:30pm and 10:30pm.** The Ireland Report from Galway with **Brian Nolan, www.galwaywalks.com,** and rebroadcast **@ 1:30pm** each Wednesday at **www.kdwradio.com**, click on Listen Live. **Sponsored by LAOH St. Bridgid Division 4, North Hills, Colleen Rumble, President.** The Top of the Hour Moment is **sponsored by Dorothy Flaherty Weldon**, Past National President, LAOH Inc., Past Pennsylvania State President, LAOH, Inc. and President Mary Ellen O'Neill, Div. #4, Washington County. **Telephone Interview w/ Joan Moody from San Antonio Texas and has written a book on the Irish in San Antonio.**

Wednesday, July 11

- AOH National Convention July 11-14, Louisville, KY.

- It's Irish Day at Kennywood Park, 4800 Kennywood Park Blvd., West Mifflin. Gates open at 10:30am. Entertainment includes Bell School of Irish Dance, Burke Conroy School of Irish Dance School, Pittsburgh Irish Reelers, and Shovlin Academy of Irish Dance, Ballads with Terry Griffith and others. Information: **https://www.facebook.com/irishcentrepgh/.**

Sunday, July 15

Davy Kettyles

- **Echoes of Erin on WEDO 810AM and FM 93.3 @ 12:30pm and 10:30pm. . Guest Host is Jim Caldwell.** The Ireland Report from Dublin with Davy Kettyles **sponsored by Ladies Ancient Order of Hibernians, St. Bridgid Division 4, North Hills, Colleen Rumble, President,** and a rebroadcast **@ 1:30pm** each Wednesday at **www.kdwradio.com**, click on Listen Live. **Top of the Hour Moment is sponsored by Dorothy Flaherty Weldon**, Past National President, LAOH Inc., Past Pennsylvania State President, LAOH, Inc. and President Mary Ellen O'Neill, Div. #4, Washington County.

Friday through Sunday, July 20 – 22

- **Cleveland Cultural Festival @ Cuyahoga County Fairgrounds,** Admission $12 and FREE parking. Entertainment: **Susan McCann-**from Armagh, Co. Antrim**, the Byrne Brothers –** Luca age 13on button box, Finn age 11 on banjo, mandolin, & whistle, and Dempsey age 8 on whistle & bodhrán, and Dad Tommy on guitar. **Gaelic Storm w/ Pittsburgh's Katie Grennan, Eileen Ivers-**New York**, Scythian-**Washington DC, **The Fitzgeralds-**from Ottawa Valley, Canada**, The New Barleycorn-** based in Cleveland**, Derek Warfield and the Young Wolfe Tones**-out of Kildare**, Cassie & Maggie MacDonald** (sisters) -out of Nova Scotia**, The Druids**-out of Kildare, **The Dave Curley Band –** Corofin Co. Galway**, Tallymore -** out of Milwaukee**, Dermot Henry – New York, Mary's Lane -**

Cleveland, The Kilroy's – family band out of Cleveland, **Ballinloch –** Cleveland, **One Shot Paddy –** Cleveland, **Dennis Doyle –** California, **Pipe Bands, Dancers** and so much more. Over 50 vendors offering Irish foods, goods and crafts. Information: **http://clevelandirish.org/fest-info/festival-info/.** There are excellent displays of Irish culture and plays by Cleveland's Abbey Theatre. More **information John O'Brien Jr., by email at John@clevelandirish.org, or by phone at 440.331.4233.**

Sunday, July 22

Mairtin O'Muilleoir

- **Echoes of Erin on WEDO 810AM and FM 93.3 @ 12:30pm and 10:30pm. Guest Host is Jim Caldwell.** The Ireland Report from **Belfast with Mairtin O'Muilleoir, www.newbelfast.com** and rebroadcast **@ 1:30pm** each Wednesday at **www.kdwradio.com**, click on Listen Live. Sponsored **by Ladies Ancient Order of Hibernians Division 4, North Hills, Colleen Rumble, President. Top of the Hour Moment** is **sponsored by Dorothy Flaherty Weldon**, Past National President, LAOH Inc., Past Pennsylvania State President, LAOH, Inc. and President Mary Ellen O'Neill, Div. #4, Washington County.

Saturday, July 28

- **Ligonier Highland Games** Benefit Dinner & Evening of Celtic Entertainment takes place at the Sokol Club, 2912 East Carson Street on the South Side. The evening begins with a cocktail & h'ordeuvres hour complimented with Celtic harp & fiddle @ 5pm. A Buffet Dinner of Roast Beef plus desserts will follow. Cash Bar with Open Seating. Complimentary parking. Entertainment includes: George Balderose & students from the Balmoral School of Piping & Drumming, the Pittsburgh Scottish Country Dancers, Thomas Soergel (piper) w/ Celtic Spirit Highland Dancers, and Scottish Folk entertainer Red McWilliams.

Sunday, July 29

Mairtin O'Muilleoir

- **Echoes of Erin on WEDO 810AM and FM 93.3 @ 12:30pm and 10:30pm.** The Ireland Report from **Belfast with Mairtin O'Muilleoir, www.newbelfast.com** and rebroadcast **@ 1:30pm** each Wednesday at **www.kdwradio.com**, click on Listen Live. Interview with Ryan Mahoney, Executive Director, Ireland's Great Hunger Museum, Quinnipiac University. **Sponsored by LAOH St. Bridgid Division 4, North Hills, Colleen Rumble, President.** The Top of the Hour Moment is **sponsored by Dorothy Flaherty Weldon**, Past National President, LAOH Inc., Past Pennsylvania State President, LAOH, Inc. and President Mary Ellen O'Neill, Div. #4, Washington County. Telephone interview with **Ryan Mahoney, Executive Director Ireland's Great Hunger Museum.**

Friday, August 10

- **AOH Sean MacBride Division 32** will sponsor their annual Greater Pittsburgh Irish Golf Outing at Fort Cherry Golf Club. Shotgun Start @ 8am.

Sunday, August 12

Brian Nolan

- **Echoes of Erin on WEDO 810AM and FM 93.3 @ 12:30pm and 10:30pm.** The Ireland Report from Galway with **Brian Nolan, www.galwaywalks.com,** and rebroadcast **@ 1:30pm** each Wednesday at **www.kdwradio.com**, click on Listen Live. **Guest in studio is Rick Wonderly, Director, Highland Games that take place September 22 & 23 at Idlewild Park in Ligonier, Pa.**

August 16 – 25

- **"Ireland Up Close Through the Eyes of County Mayo"** with "Poster Priest" Fr. Jerry O'Shea. We are staying the week in one location, Westport, Co. Mayo. There is a strong possibility that Pope Francis will visit the Shrine of Our Lady of Knock in Mayo during his Ireland visit that same week. Our tour will be there at the Shrine if and when he does. For details and brochure contact Carmela at the Pittsburgh Catholic newspaper or call Fr. O'Shea at 724-832-0482.

Saturday, August 18

- **MuSic for MS Festival at Hartwood Acres.** Entertainment all day featuring **Tullycavy, NA Fiddlers & Folk Choir, Johnny Sketch & The Dirty Notes, The Red Beans & Rice Combo, Waterseed, Jimbo and The Soupbones, (these groups will make you hungry!). Information: https://musicforms.org/food-and-drink/#.** This festival support Multiple Sclerosis.

Sunday, September 12

Brian Nolan

- **Echoes of Erin on WEDO 810AM and FM 93.3 @ 12:30pm and 10:30pm.** The Ireland Report from Galway with **Brian Nolan, www.galwaywalks.com,** and rebroadcast **@ 1:30pm** each Wednesday at **www.kdwradio.com**, click on Listen Live. **Sponsored by AOH St. Patrick Division 4, North Hills, Rick Duffy, President.** The Top of the Hour Moment is **sponsored by Echoes of Erin.**

Sunday, September 16

- **Pittsburgh Ceili Club** presents their Annual Picnic at Rose Barn in North Park. Ceili to follow the meal. Volunteers are needed. Details to follow.

- **Celtic Thunder** performing at the Benendum.

Saturday & Sunday, September 22 & 23 –New This Year – Highland Games are 2 Days

- **The 60th Ligonier Highland Games** At Idlewild Park in Ligonier, Pa. 814-931-4714 Entertainment includes: The Rouges out of Houston TX, w/ Sean Patrick Regan, County Mayo Band out of Sharon Pa., Melinda Crawford, a sanctioned Scottish F.I.R.E. judge and a former U.S. National Scottish Fiddling Champion, **https://www.melindacrawford.com/,** Step in Time performing Celtic and Seafaring, Corned Beef & Curry Band, Road to the Isles Band, Celtic Shores with Sue Borowski

& Matt Hughes, Brian Henke, guitarist with the Earth, Red McWilliams, Terry Griffith, RichPatrick Celtic Music, Sue Tillotson & Jim Cunningham from Western New York playing a multitude of instruments, and Barra The Bard. www.ligonierhighlandgames.org. Genealogy with Rebecca Kichta Miller, President-Elect of the Western Pennsylvania Genealogical Society. There will be Highland Dancing Competition, and so much more.

September 29

- The LAOH St. Brigid Division 4 will sponsor their 4th Annual Purse Party at Ross Township Municipal building, 1000 Ross Municipal Dr., 15237. Door open @ 5:pm, Dinner @ 5:30pm and Drawings begin @ 6pm. Information: Kathy Coyne 412.364.5840, Tickets $30pp.

October 5, 6, &7

- **The Knights of Equity and Daughters of Erin NATIONAL CONVENTION** takes place at the Marriott-Livonia, MI. Supreme Worthy Vice Sir Knight **Patrick Kiley**

Saturday, January 19, 2019

- **Calliope House Concert Series** sponsors **Eileen Ivers.** Emmy nominated fiddler of international fame. Concert time 7:30pm at Carnegie Lecture Hall in Oakland. Details TBA. **http://www.eileenivers.com/**

March 2, 2019

- **Calliope House Concert Series** sponsors Bon **Débarras** Concert time 7:30pm at Carnegie Lecture Hall in Oakland. Quebecois folk fusion music with traditional step dancing and global influences. Details TBA. Bon Débarras unites the worlds of music, dance and poetry through a collaboration between Montreal artists Dominic Desrochers, Jean-François Dumas and Marie-Pierre Lecault. The group brings together a fusion of Quebecois folk music, traditional step-dancing and global influences, for a show that is full of fun and inventive energy. On guitar, banjo, violin and harmonica, the trio opens a door to their recollections of America and their music is at the intersection of various traditions. Bon Débarras' energy taps into the rhythms of today and ventures boldly on the multi-faceted road to tomorrow's dreams, in an atmosphere that transcends boundaries and ages. **http://www.bondebarras.ca/en/**

Interviews and Guests coming in 2018

June 3	Dr. Christine Kinealy, Director of Ireland's Great Hunger Institute @ Quinnipiac Univ
June 24	Susan Borowski, Fundraising Dinner for the Ligonier Highland Games
July 8	Joan Moody, Author, the Irish in San Antonio, Texas
July 15	Guest Host Jim Caldwell
July 22	Guest Host Jim Caldwell
July 29	Ryan D. Mahoney, Executive Director Ireland's Great Hunger Museum, Quinnipiac Univ
Aug 12	Richard Wonderly, Director, Ligonier Highland Games

Sponsors of The Ireland Report for 2018

- **January thru March – 2016, Attorney Jack Goodrich, Goodrich & Associates, PLC, http://www.goodrichpc.com 412-261-GOOD.**

- **April – Ancient Order of Hibernians Division 1, South Hills, Kevin McCarthy, adakfmccarthy@yahoo.com**

- **May – Knights of Equity, Court 9 Pittsburgh, Mike Culhane, Worthy Sir Knight, Mike3789@verizon.net**

- **June – AOH St. Patrick Division 4, North Hills, Rick Duffy, President,**

- **July - Ladies Ancient Order of Hibernians, St. Bridget Division 4, North Hills Colleen Rumble, President**

- **August –Pittsburgh Ceili Club, https://www.facebook.com/groups/38281773670 and http://pittsburghceiliclub.org. President Frank Cindrich, bofin66@yahoo.com**

- **September – Allegheny County Board, John Tarpey, President, tarpey49@verizon.net,**

- **October – AOH Sean MacBride Division 32, Carnegie**

- **November – Irish American Unity Conference Sarah McAuliffe Bellin, sarahm1916@comcast.net**

- **December – Daughters of Erin, Linda Miller, President, LJM2687@comcast.net**

Sponsors of "The Top of the Hour Moment"

- **January – Echoes of Erin**
- **February – Echoes of Erin & The Irish Society for Education & Charity.**
- **March -- The Irish Society for Education & Charity.**
- **April – The Irish Society for Education & Charity**
- **May – Ladies Ancient Order of Hibernians Maude Gonne Division 32, Carnegie Pa.**
- **June – Echoes of Erin**
- **July – Dorothy Flaherty Weldon**, Past National President, LAOH Inc., Past Pennsylvania State President, LAOH, Inc. and President Mary Ellen O'Neill, Div. #4, Washington County
- **August – Larry Brophy, celebrating 22 years of Sobriety**
- **September – AOH Division 17, Monroeville w/ Bill O'Neill, President**
- **October – The Martin Noone – William R. Murphy AOH Division 21 in Garfield, President Michael Murphy, 412.682.1741.**
- **November -- Open**
- **December -- Open**